

EDITOR: Ron Dargis R. R. Donnelley & Sons Co. 431-8729
350 E. 22nd Street
Chicago, Illinois 60616

RATINGS: Jim Warren 494-3047

PROBLEMS: Newman Guttman Bell Telephone Labs
Naperville
Illinois

LOCAL USCF EVENTS

January 15, 16, 22, 23, 29 (Ill.)

8th Rogers Park Open

5SS, 50/2, Rogers Park Chess Club, Loyola Park Fieldhouse, 1230 W. Greenleaf, Chicago. Limited to players rated below 2000. EF: \$7, under 18 \$5. One rd. each day at noon. ENT: Robert D. Kraft, 6160 N. Damen Avenue, Chicago, Illinois 60645.

January 22, 23 (Ill.)

Romeoville Open

5-SS, 40/2, 27 Montrose Dr., Romeoville. EF: \$10, under 21 \$6, \$1 less by 1/21. \$\$ 100, 50, 30, cash to top A, B, C, D, jr., unrated. Reg. 9-9:30 AM; rds. 10-3-8, 10-3. ENT: Paul Ilosvay, 204 Belmont, Romeoville, Ill. 60441.

January 29-30 (Ill.)

Northwestern University

Hexagonals and Quadrangulars

Two separate tournaments at Univ. Hall, Northwestern University, 1901 Sheridan Road, Evanston, Ill. Hexagonals: 6-man round robin sections of like-rated players (may be more in low section), 50/2, EF: \$10. \$\$ 40, 12 in each section. Reg. 9-9:30, rds. 10-2-7, 2-7. Quadrangulars (Sat. only): 4-man round robin sections of like-rated players (may be more in low section), 50/2, EF: \$5, \$15 1st in each section. Reg. 9-9:30, rds. 10-2-7. For both sections: ENT: Northwestern University Chess Assn., Scott Hall Activities Office, Evanston, Illinois 60201.

February 5-6 (Ill.)

Romeoville Hurricane

8-SS, 30/60, 27 Montrose Dr., Romeoville. EF: \$5. \$\$ 50-30-20, cash to top A, B, C, D, unr. Reg. 8-8:30 AM 2/5, rds. 9-1-4-7, 9-1-4-7. ENT: Paul Ilosvay, 204 Belmont, Romeoville, Illinois 60441.

February 26 (Ill.)

Evergreen Park Rating Tournament

4-Goichberg, 25/60, Evergreen Park HS Cafeteris, Evergreen Park. Open to all. EF: \$2. Trophies to winners according to entries. Reg. 8:15-8:45 AM; rds. 9-12-3-6. ENT: M. E. Zacate, Evergreen Park HS, 99th and Kedzie, Evergreen Park, Ill. 60642

30-30 TOURNAMENT

Following is a list of records and prize money distributed at the 1972 30-30 Swiss Tournament held at Western Electric on November 18, 1971.

Place	Name	Rating	Round					Solkoff		Prize
			1	2	3	4	5	Game Points	Tie Break	
1	M. Lin	2007	W10	W5	W9	W2	W6	5		\$12
2	J. Warren	2011	W30	W4	W13	L1	W5	4	17.5	10
3	J. Zahora	1578	L2	W15	W7	W13	W8	4	13.5	8
4	N. Goncharoff	1842	W15	L2	D10	W9	W11	3½		8
5	J. Brotsos	1794	W19	L1	W14	W8	L2	3	16.5	5
6	J. Gilmer	1653	W20	D8	D11	W5	L1	3	12.0	3
7	E. Gastelu	1465	L8	W20	L3	W11	W14	3	11.0	3
8	F. Tegel	1914	W7	D6	W12	L5	L3	2½	15.5	
9	S. Mihailovich	1992	W14	D12	L1	L4	W17	2½	14.5	
10	S. Schwartz	1544	L1	W19	D4	L7	W18	2½	13.0	
11	J. Scherer	1880	W18	L13	D6	W12	L4	2½	12.0	
12	E. Latimer	1737	W17	D9	L8	L11	W16	2½	11.0	
13	R. Lee	1578	W16	W11	L2	L3	**	2	13.5	
14	V. Stamm	1481	L9	W17	L5	W15	L7	2	12.0	
15	D. Gruber	1239	L4	L3	W20	L14	W19	2	10.0	4
16	B. Brotsos*	U.R.	L13	W18	#19	L6	L12	2	9.0	4
17	S. Kostoff	U.R.	L12	L14	W18	D19	L9	1½		
18	W. Goncharoff*	1250	L11	L16	L17	Bye	L10	1		
19	P. Goncharoff*	1200	L5	L10	L16	D17	L15	½		
20	T. Gatses	U.R.	L6	L7	L15	**	**	0		

* Relatives of C.I.C.L. members.

** Withdrew.

Prizes were divided into three groups: top 1/3 rated, middle 1/3 rated, bottom 1/3 rated.

12 }
 10 } Top
 8 } Rated
 5 }

8 }
 6 } Middle
 } Rated

8 }
 } Bottom
 } Rated

EIGHT MAN DIVISION NOTES

The list of undefeated players (3 or more wins) for the eight-man division is included. Please notify the Division Chairman if you discover any errors or oversights. Players with less than 3 wins were not included.

Team captains are again urged to check the spelling of all players. This assures accuracy in the rating list.

Approaching mid-season the standings are close to the usual pattern. There are a few exceptions. The undefeated player list is dominated by the first five teams.

Undefeated Players -- 8 Man Division
3 Or More Matches

<u>NAME</u>	<u>TEAM</u>	<u>BOARD POSITION</u>	<u>W</u>	<u>L</u>	<u>T</u>
R. Ogasawara	Motorola	4 & 5	5	0	0
S. Mihailovich	ANL Knights	1 & 3	4	0	0
J. Jackson	ANL Knights	2	4	0	0
V. Krohn	ANL Knights	3 & 4	4	0	0
N. Goncharoff	Motorola	1	4	0	1
P. Greenspan	Motorola	2	4	0	1
J. Warren	WE Chargers	1	3	0	0
J. Thomas	WE Chargers	6 & 8	3	0	0
D. Astrom	Bell Labs	4 & 5	3	0	0
J. Sullivan	WE Gambiteers	1	3	0	0
F. Mueller	ANL Knights	4	3	0	0
M. Peterson	ANL Knights	7	3	0	0
B. Marcowka	WE Gambiteers	2 & 3	3	0	1
J. Fajkus	WE Gambiteers	4 & 5 & 6	3	0	1

8 MAN TEAM STANDINGS

<u>Place</u>	<u>Team</u>	<u>W</u>	<u>L</u>	<u>Points</u>
1	WE Gambiteers	5	0	28
2	ANL Knights	4	0	28
3	WE Chargers	3	0	15 $\frac{1}{2}$
4	Motorola	4	1	28 $\frac{1}{2}$
5	Bell Labs	2 $\frac{1}{2}$	1 $\frac{1}{2}$	17 $\frac{1}{2}$
6	Illinois Bell	2 $\frac{1}{2}$	2 $\frac{1}{2}$	19 $\frac{1}{2}$
7	ANL Bishops	2	3	17 $\frac{1}{2}$
8	1st National Bank	1	2	9 $\frac{1}{2}$
9	Amoco	1	3	11 $\frac{1}{2}$
10	ANL Pawns	1	3	10 $\frac{1}{2}$
11	Goss	0	5	11 $\frac{1}{2}$
12	Teletype	0	5	10 $\frac{1}{2}$

8 MAN GAME RESULTS

<u>TELETYPE</u>	<u>3</u>	<u>MOTOROLA</u>	<u>5</u>	<u>AMOCO</u>	<u>3</u>	<u>BELL LABS</u>	<u>5</u>
F. Tegel	$\frac{1}{2}$	N. Goncharoff	$\frac{1}{2}$	H. Schroeder	1	G. Noose	0
L. Aldort	$\frac{1}{2}$	P. Greenspan	$\frac{1}{2}$	L. Muir	1	F. House	0
J. Gilmer	1	G. Neumark	0	R. Keske	0	G. Benson	1
D. Gruber	0	R. Ogasawara	1	L. Stark	0	D. Anderson	1
M. Pokorny	0	J. Henning	1	R. Watson	0	D. Astrom	1
S. Kostoff	0	D. Hernandez	1	F. Jacobsen	0	B. Oelrich	1
P. Hartleb	1	J. Mendala	0	M. Dee	0	M. Barton	1
B. Goranson	0	A. Trammel	1	D. Roy	1	C. Fillman	0
T. Kaczmarek	0	L. Grosskopf	1	J. Greczek	1	M. Newman	0
D. Danko	0	D. Bara	1				
D. Chapman	0	H. Vick	1				
J. Morgan	0	D. Thompson	1				
<u>WE GAMBITEERS</u>	<u>4$\frac{1}{2}$</u>	<u>ANL BISHOPS</u>	<u>3$\frac{1}{2}$</u>	<u>ILLINOIS BELL</u>	<u>4</u>	<u>ANL PAWNS</u>	<u>4</u>
J. Sullivan	1	D. Dever	0	R. Lauth	0	J. Bingle	1
A. Pehas	1	J. Wrobel	0	J. Rodriguez	1	E. Veleckis	0
B. Marcowka	1	J. Rusnak	0	F. Bohl	0	M. Foster	1
T. Catledge	$\frac{1}{2}$	D. Givens	$\frac{1}{2}$	K. Buell	0	S. Ockers	1
W. Elliott	1	L. Shirkey	0	A. Barker	0	B. Walsh	1
H. Wettersten	0	R. Walker	1	J. Peters	1	P. Hess	0
V. Stamm	0	C. Ward	1	G. Uhruh	1	Z. Tomczuk	0
T. Coates	OF	G. Kinsella	1F	N. Mangiaracina	1	J. McKee	0
<u>GOSS</u>	<u>0</u>	<u>MOTOROLA</u>	<u>8</u>	<u>TELETYPE</u>	<u>2$\frac{1}{2}$</u>	<u>WE GAMBITEERS</u>	<u>5$\frac{1}{2}$</u>
G. Kral	0	N. Goncharoff	1	F. Tegel	1	T. Catledge	0
P. Bradley	0	P. Greenspan	1	L. Aldort	0	W. Elliott	1
G. Martiniak	0	G. Neumark	1	J. Gilmer	$\frac{1}{2}$	J. Fajkus	$\frac{1}{2}$
H. Mazur	0	R. Micek	1	J. Klemm	$\frac{1}{2}$	H. Wettersten	$\frac{1}{2}$
R. Gryczon	0	R. Ogasawara	1	M. Pokorny	0	V. Stamm	1
R. Jaszkowski	0	J. Henning	1	P. Hartleb	0	M. Swiderski	1
M. Sinnott	0	D. Hernandez	1	D. Gruber	$\frac{1}{2}$	B. Berry	$\frac{1}{2}$
M. Dubinin	0	A. Trammel	1	D. Chapman	0	G. Baxa	1
<u>ANL KNIGHTS</u>	<u>6</u>	<u>ANL BISHOPS</u>	<u>2</u>				
M. Lin	0	L. Shirkey	1				
J. Jackson	1	J. Wrobel	0				
S. Mihailovich	1	J. Rusnak	0				
V. Krohn	1	D. Dever	0				
R. Maglic	0	C. Ward	1				
R. Wilson	1	K. Kellogg	0				
M. Peterson	1	G. Kinsella	0				
W. Harkreader	1F	H. Rhude	OF				

4 MAN TEAM STANDINGS

NORTH				
Place	Team	W	L	Points
1	Alumni	4½	½	15½
2	Procon	3	2	10½
3	Rauland	3	2	10½
4	Desoto	2	3	9
5	Signode	1½	3½	8½
6	I.M.C.	1	4	6

CENTRAL				
Place	Team	W	L	Points
1	R.R.D. "A"	3½	2½	12½
2	ArgonneX	3	2	11½
3	CNA	3	2	11
4	Chicago Title & Trust	3	2	10½
5	Sears	2	3	10
6	International Harvester	½	3½	4½

SOUTH				
Place	Team	W	L	Points
1	Amoco	4½	½	14
2	R.R.D. "B"	3	2	12½
3	Sherwin Williams	3	1	10
4	C.R.A.	2½	2½	10
5	Continental Can Co.	1	3	7
6	R.R.D. "C"	1	3	5½
7	Kraft	0	3	1

NEW CAPTAIN

Terry Bazar is the new captain of the International Harvester team. His phone number is 343-1800 Extension 679.

4 MAN TEAM GAME RESULTS

SEARS	1	R.R.D. "A"	3	R.R.D. "A"	3	C.T.&T.	1
Latimer	½	Loury	½	Herschberger	0	Rosenfeld	1
Lems	0	Dobbins	1	Loury	1	Dunworth	0
Schwartz	½	Swanson	½	Swanson	1	Collings	0
Zahora	0	Henry	1	Dobbins	1	Mergili	0

4 MAN TEAM GAME RESULTS - Continued

<u>CNA</u>	<u>2</u>	<u>ARGONNEX</u>	<u>2</u>	<u>SIGNODE</u>	<u>1½</u>	<u>ALUMNI</u>	<u>2½</u>
Kenny	1	Scherer	0	Brosig	1	Buerger	0
Flynn	0	Rudzitis	1	Stensaker	0	Brotsos	1
Bapple	0	Gasner	1	Klein	½	Czerna	½
Huske	1	Puchala	0	Granath	0	Maks	1
<u>IMC</u>	<u>3</u>	<u>DESOTO</u>	<u>1</u>	<u>PROCON</u>	<u>3</u>	<u>RAULAND</u>	<u>1</u>
Crom	1	Brandau	0	Stys	1	Wang	0
Kolling	½	Gaudin	½	Kozacky	½	Schulman	½
Thompson	½	Sirgedas	½	Dailidka	½	Miller	½
Brauneker	1	Holyk	0	Viteri	1	Schicht	0
<u>INT. HARVESTER</u>	<u>2</u>	<u>C.T.&T.</u>	<u>2</u>	<u>CHRISTIAN-ROGE</u>	<u>2</u>	<u>AMOCO</u>	<u>2</u>
Wilde	0	Rosenfeld	1	Santiago	1	Lee	0
Bazar	0	Dunworth	1	DeLaPena	0	Greczek	1
Huffins	1	Decesari	0	Damkevala	0	Cekis	1
Miller	1	Collings	0	Myatt	1	Cahill	0
<u>SIGNODE</u>	<u>2½</u>	<u>I.M.C.</u>	<u>1½</u>	<u>ARGONNEX</u>	<u>3</u>	<u>INT. HARVESTER</u>	<u>1</u>
Brosig	1	Kolling	0	Fabijonas	1	Bazar	0
Stensaker	1	Thompson	0	Gasner	0	Emerich	1
Oomens	0	Brauneker	1	DeParry	1	Wilde	0
Klein	½	Belter	½	Puchala	1	Hoffins	0
<u>CHRISTIAN-ROGE</u>	<u>2</u>	<u>CCC</u>	<u>2</u>	<u>ALUMNI</u>	<u>3</u>	<u>RAULAND</u>	<u>1</u>
Santiago	0	Lee	1	Buerger	1	Wang	0
DeLaPena	1	Gailus	0	Edahl	½	Schulman	½
Damkevala	0	Ellis	1	Brotsos	½	Miller	½
Myatt	1	Morris	0	Czerna	1	Karlovics	0
<u>CCC</u>	<u>1½</u>	<u>R.R.D. "B"</u>	<u>2½</u>				
Lee	1	Thorman	0				
W. Gailus	0	Burk	1				
Ellis	½	Taylor	½				
Stachler	0	Cain	1				

PROBLEMS

PROBLEM #7

BLACK

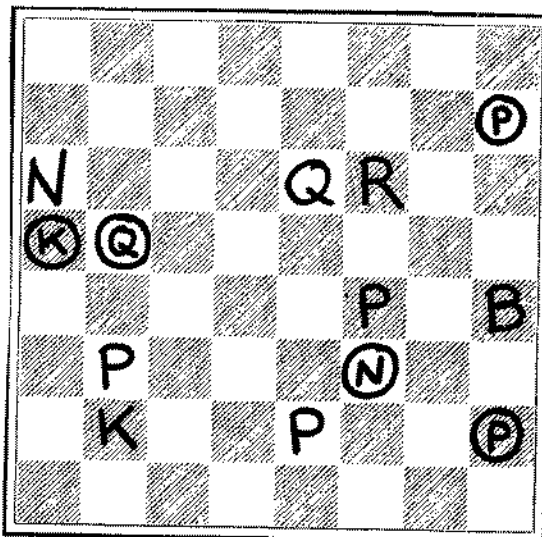

WHITE

Mate in 3 moves.

PROBLEM #8

BLACK

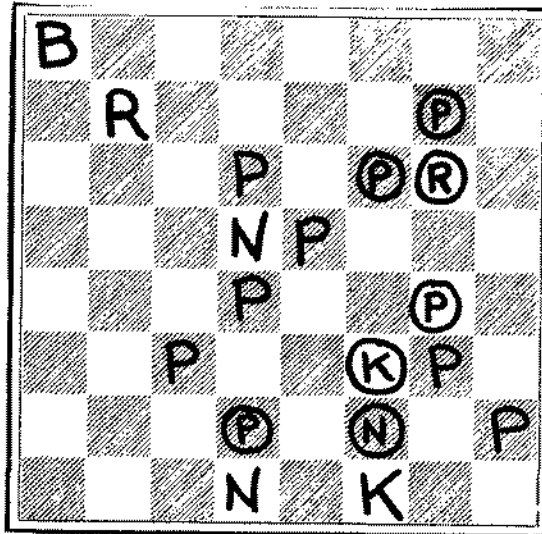

WHITE

Mate in 3 moves.

DEADLINE JANUARY 31, 1972

SOLUTIONS TO LAST MONTH'S PROBLEMS

Problem #5 (J. Panecki, 1969) 1. N- Q4
 Problem #6 (E. Prandstetter, 1968) 1. Q-K8 but unfortunately cooked by
 1. R (3) x Bt, PxR; 2. Q-K7 etc. The diagram is correct. I have written
 to the editor who published the problem to complain.

The problem is withdrawn from competition. (Ironically, some of the less
 experienced solvers found the cook. A rule to all solvers: In general,
 the key will not check or capture an officer. Such an apparent key is
 either a cook or a solver's illusion).

SOLVERS LADDER (To Noon, December 27, 1971)

B. Blair	10	R. Burk	8	R. G. Keske	6
W.E. Dake	10	D.W. Gruber	8	C. A. Stys	6
R. Gleason	10	J. Henning	8	G. Gaudin	4
N. Goncharoff	10	E. J. Noose	8	C. Henry	4
F. Tegel	10	M. Pokorny	8	J. Roberts	4
G. Valancius	10	J. Sullivan	8	R. Baran	2
R. Wang	10	A. Trammel	8	C.E. Fillman	2
J. Warren	10	H. Vick	8	C. Morris	2
		J. Wrobel	8		
		C. Zerkowski	8		

CHICAGO INDUSTRIAL CHESS LEAGUE RATINGS, DECEMBER, 1971

Adams, M	1200&	Dee	1558&	Hopkins	%
Aldert	1586	DeLaPena	%	House	1906@
Andersen	1448&	Dever	1594*	Huffins	%
Andresen	1471*	Dmy	%	Jackson, J	2011
Arke	%	Dobbins	1632	Jacobsen	1589&
Ason	1884*	Dobr	1715	Johnsen, E	%
Astrom	1570*	Donath	1292&	Kaczmarek	%
Bailey	1181*	Dopheide	1632	Kaehler	1332&
Baker	1495	Dragel	1440#	Kane	1422&
Bapple	1557	Dubinin	1195#	Kaput	1510&
Bara	1220&	Dunwerth	1806*	Karloviés	%
Baran	1288#	Edahl	1881	Kasang	1267*
Barbeau	1500#	Edwards	%	Kellogg	1373#
Barker	1315*	Ekstein	1566	Kenny	2047
Barnes (RRD)	%	Elliott	1802	Keske	1748*
Barnes, R	1604#	Ellis, W	1525&	Kinsella	1336#
Baron	%	Emrich	%	Klein, A	1624#
Barton	1200#	Fabijonas	1758	Klein, J	1159#
Baxa	%	Fajkus	1646	Klemm	1450
Bazar	%	Fanchi	1196#	Kolling	1188*
Beck	1435*	Feder	1412	Kostoff	1618&
Belter	1313&	Feiler	1790#	Kowalski	1384
BenPerat	%	Fillman	1200&	Kozacky	1782*
Benson	1746*	Flores	1389&	Kraft	%
Berry	1227*	Flynn	1591&	Kral	1737
Bialek	1523@	Frehse	%	Krehn	1867
Bingle	1594	Gailus	1528&	Kunro	1776
Bohl	1460*	Galvin	1530*	Kuzner	%
Bradley	1483	Garcia	1251&	Langenberg	1405*
Brandau	1430*	Gaudin	1567#	Latimer	1711*
Brauneker	1213#	Gawron, P	1776#	Lauth	1468
Brosig	1732*	Gestalu	1481#	Lee, C	1943*
Brotsos	1748@	Gilmer	1648	Lee, L	1286&
Buchanan	1662*	Givens	1517	Lee, R	1538*
Buell	%	Gleason	1225*	Lemke	%
Buerger	2057	Gencharoff	1864	Lems	1534*
Burk	1581#	Gonzalez	%	Lesnik	1228&
Butler	%	Geranson, B	%	Licht	1498#
Caine	%	Graae	1240#	Lisiecki	1217*
Callaghan	%	Granberry	%	Loury	1751*
Carlson	1499#	Greczek	1520#	Maglic	1805*
Catania	1280@	Greenspan	1655	Malone	1463
Catledge (CNA)	%	Grosskopf	%	Mangiaracina	1200&
Catledge, T	1798	Gruber	1251*	Marcowka	1746
Cekis	1425&	Gryczon	1462*	Markunas	1439#
Collings	1475#	Harkreader	1507*	Marseles	%
Craven	%	Hartleb	%	Martiniak	1282
Czerna	1466	Hauschild	1508&	Matulewic	%
Czordas	%	Haywood	1387#	Mayer	%
Dailidka	1543&	Hemming	1531@	Mayor	%
Damkevala	1326&	Henry	1669	Magur	1501
Dargis	1520*	Hernandez	1623*	McCluskey	1522
Davis, B	%	Hess	%	McCoy	%
Davis, J	1492&	Holyk	%	McDonald	%

Mejzr	1613
Mendala	%
Mergili	1461#
Metz	1371#
Micek	1540
Mihailevich	2074
Miller	1565*
Mohr	%
Mordechai	%
Morris	%
Mozockie	1484
Mueller	1820#
Muir	1676*
Myatt	%
Naami	1403&
Nellett	1392#
Neumark	1667
Newberg	1188#
Noose	1662@
Nyman	1808
Ockers	1486*
Oelrich	1512*
Ogasawara	1652
Oemens	1446#
Owen	%
Pehas	1920
Peters, J	1200&
Petersen	1598
Phillips	%
Pokorny	1459&
Poppe	1259#
Prede	%
Puchala	1550
Pute	1724
Racaitis	1559
Radavicius	1552*
Rajkovich	1632&
Rhude	%
Rodriguez	1844&
Rose, E	%
Rosenfeld	1904
Roy	%
Rudziewicz	%
Rudzitis	1849
Rusnak	1758*
Salkauskas	1751
Santiago	%
Schevil	%
Scherer	1886
Schicht	%
Schroeder, H	1683*
Schulman	1590*
Schwartz	1551*
Shavers	1200&
Shirkey	1481@
Simpson	1355&

Stamm	1500
Stanfield	1300
Stensaker	1331*
Strabac	1377
Stys	1671*
Sullivan	2074
Summerville	%
Swanson	1582*
Swiderski	1271*
Szudajski	%
Taylor	1284&
Tegel	1902
Thomas	1200#
Thompson	1222*
Thorman	1240#
Tinder	1355*
Tobias	1600*
Trammel	1200#
Valancius	%
Vanheeuwen	1435&
Veleckis	1703
Vincelette	%
Volpe	1450
Walker	1507*
Wallace	%
Walsh	1485
Wang	1938*
Ward, C	1319*
Warren	2017
Watson, R	1559&
Weierman	%
Wendorf	%
Wenzel	%
West	1412*
Wettersten	1373@
Wilde	%
Wilson	1659
Wrobel	1588@
Zahera	1568
Zychowski	1355*

SENIOR DIVISION BIG TEN

Mihailevich	2074
Sullivan	2074
Warren	2017
Jackson	2011
Pehas	1920
Tegel	1902
Krehn	1867
Gencharoff	1864
Elliott	1802
Catledge	1798

FOUR MAN DIVISION BIG TEN

Buerger	2057
Kenny	2047
Lee, C	1943
Wang	1938
Rosenfeld	1904
Scherer	1886
Edahl	1881
Rudzitis	1849
Dunworth	1806
Kozacky	1782

Legend:

30 or more games
 @ 25-29 games
 * 10-24 games
 # 5-9 games
 & 4 or less games
 % insufficient games