

# Chicago Industrial Chess League

Bulletin 7, Volume 32  
April, 1989



Reminder:

The spring business meeting is scheduled for Wednesday, April 12 at 7:30 p.m. The site will be Motorola's complex in Schaumburg (1301 E. Algonquin Rd, door 1 cafeteria).

Best Game Prizes:

So far six games, including one in this issue, have been published as candidates for one of the best game categories. They are:

**BEST OVERALL GAME**

Motta vs. Stein 2-8-89 (published in bulletin 7)  
Sullivan vs. Crewse 2-28-89 (published in bulletin 6)

**BEST UPSET**

Gavin vs. Cox 1-16-89 (published in bulletin 5)  
Weihmiller vs. Fraats 10-88 (published in bulletin 2)

**BEST SACRIFICE (OR ATTACK)**

Bolden vs. Christian 11-10-88 (published in bulletin 3)

**BEST ENDGAME**

Friesema vs. Schwartz 11-7-88 (published in bulletin 4)

**BEST SALVAGE OF DRAW (OR WIN)**

No candidate yet.

The deadline for any additional games for publication and consideration for a prize is MAY 3, 1989. That is, I will need to have received it by that date.

Marty Franek - Bulletin Editor  
Wk: 583-8500 ext. 3416  
Hm: 598-8593

2 Squares Column

Marv Cox

"If two (or more) squares are attacked more time than they are defended they may fall."

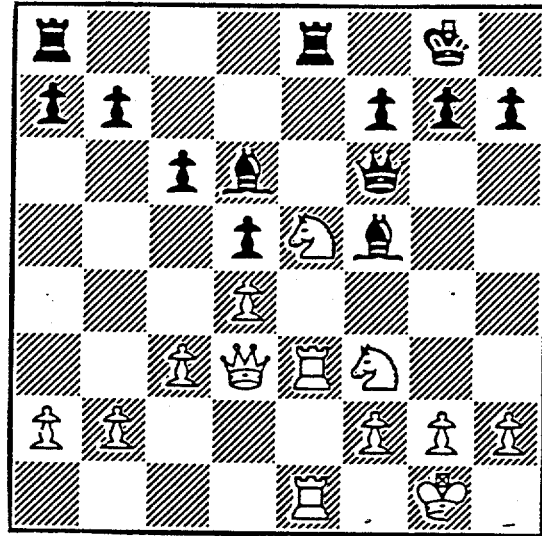
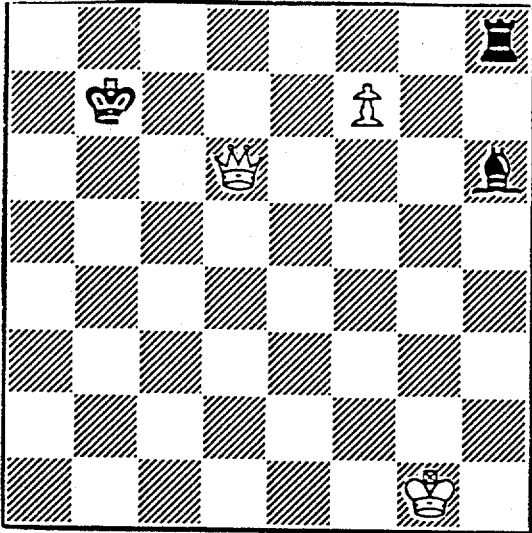

White has enough material advantage to win without much difficulty, for instance by Q to d5, f6 or g6. However, let's look at the position from the two-squares viewpoint. Square f8 is under attack. The black bishop on h6 is under attack. Together, f8 and h6 are under two attacks by white's queen and pawn and guarded only once, by the black rook. The black bishop does not count as a guard because it occupies one of the two squares under attack. White now follows through on the two-square concept by capturing the black bishop with his queen. After recapture by black the position is reduced to a one-square, f8, under one attack and with no defenders. White has the win of the new queen vs rook. My uncle chided me "If you don't know the queen vs rook ending win, you'd better study it."

[Editor's note: Marv, how about, assuming white to move, 1. Qd7ch! Ka6 (if the black king moves to a8 or b8, then Qd8ch), 2. Qa4ch Kb7, 3. Qb3ch Ka6 4. Qa3ch Kb7, 5. Qb2ch and QxR. There's nowhere to hide.]

There are two masked attacks against e8 and only one guard. Note the rook on e8 is not a guard of e8, because it occupies e8. We also see that the white knight on e5 is a potential swish-en-zug piece. The term swish-en-zug was coined several years ago and meant "run and hit". The knight can get in two moves at once because the defender must use up his tempo to defend against the suddenly unmasked attack. Two moves in one move!!! Isn't that real power? So what can the white knight on e5 attack in two moves, not only in just one move? The knight can attack the black queen via g4 and furthermore check the black king via f6. Power. From the two-squares viewpoint there are three attacks against e8 and f6 and only two guards so the two squares may fall. The main line follows:

- |                |  |
|----------------|--|
| 1. N(e5) - g4  | Q - g6   |
| 2. R x R check | R x R  |
| 3. R x R check | B - f8   |
| 4. N - h4      | and white will end up an exchange to the good and have the queens off the board. |

Why did white want the queens off the board? My uncle always pounded into me "When your're up trade them down, starting with the queens." Or in the vernacular "When he's down kick him in the teeth." Nice and friendly, this game of chess.

EVENT: EXEMPLARS (Vis.) VS. EXCALIBURS (Home)  
March 20, 1988

White: Herb Krakau

Black: Jim Sullivan

- 1. e4 c5
- 2. f4 Nc6
- 3. Nf3 d5!?
- 4. ed Q:d5
- 5. Nc3 Qd8
- 6. Bb5 Bd7
- 7. d3 e6
- 8. Be3 Nf6
- 9. O-O a6
- 10. Bc4 b5
- 11. Bb3 Ng4
- 12. Qe1 Rc8
- 13. Ne4 N:e3
- 14. Q:e3 Na4
- 15. c4 Be7
- 16. Ne5 O-O
- 17. Ra-e1 f6
- 18. N:d7 Q:d7
- 19. Nd2 N:b3
- 20. N:b3 Rc6
- 21. Rf3 Rd8
- 22. Qe2 Kf7
- 23. Rh3 Rh8
- 24. Re3 f5
- 25. g4 Bf6
- 26. g5 Be7
- 27. Qf2 h6
- 28. h4 hg
- 29. hg g6
- 30. Qg2 Qc7
- 31. Rf1 Rd6
- 32. Rh3 R:h3
- 33. Q:h3 Bf8
- 34. Qe3 Bg7
- 35. Rf2 bc
- 36. dc Qc6

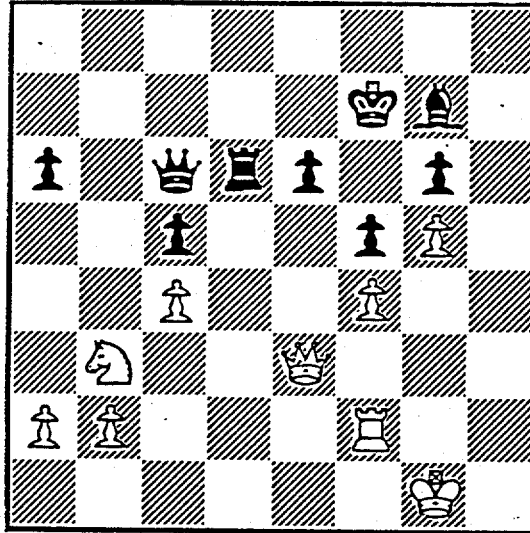

- 37. Kf1??? Qh1ch
- 38. Ke2 Qd1 mate

Nice game, Jim. However, it is ineligible for a prize because it was played last season. - M.F.

EVENT: FERMILAB at TELLABS February 8, 1989  
(Candidate for best overall game)

White: H. Motta

Black: P. Stein

- 1. e4 c5
- 2. Nf3 Nc6
- 3. d4 cd
- 4. N:d4 Nf6
- 5. Nc3 d6
- 6. N:c6 b:c6
- 7. Bc4 e5
- 8. O-0 Be7
- 9. Bg5 O-0
- 10. B:f6 B:f6
- 11. Qd3 Be6
- 12. Ra-d1 Be7
- 13. Bb3 Qb6
- 14. Kh1 B:b3
- 15. a:b3 Kh8
- 16. f4 f6
- 17. f5 g5
- 18. Qf3 Kg7
- 19. Qh5 Qd8
- 20. h4 Qe8
- 21. Q:e8 Rf:e8
- 22. hg! fg
- 23. f6ch B:f6

- 29. Ne2 g3
- 30. N:g3ch Kg4
- 31. R:f8 R:f8
- 32. Nf5 Bc1
- 33. Rc3 Rd8
- 34. Rg3ch Kf4
- 35. Rf3ch Kg5
- 36. Rg3ch Kf4
- 37. Rf3ch Kg5
- 38. Rd3 Rc8
- 39. Rc3 Rd8
- 40. Rd3 Rc8
- 41. c4 B:b2
- 42. Ne7 Rc5
- 43. Nd5 Kg6
- 44. Rg3ch Kf7
- 45. Rh3 Kg7
- 46. Rg3ch Kf7
- 47. Rh3 Kg7
- 48. Rg3ch Kf7

Yes, Black could have claimed a draw by repetition here.

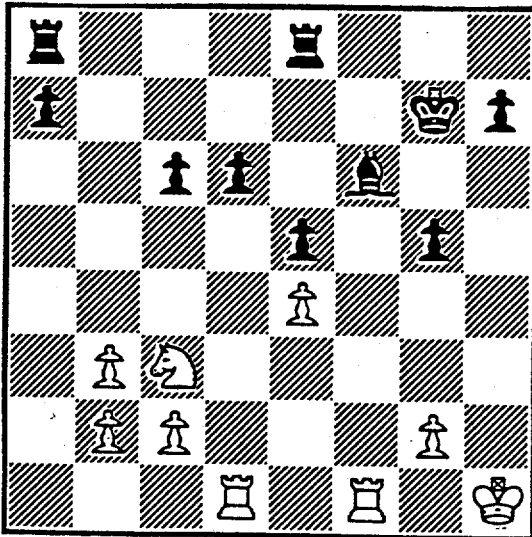

- 24. R:d6 Rf8
- 25. R:c6 g4
- 26. Rc7ch Kg6
- 27. Rf5 Bg5
- 28. Rc6ch Kh5

- 49. Rf3ch Kg7
- 50. Rf2 Bd4
- 51. Rc2 a5
- 52. g3 Kg6
- 53. Kg2 Kg5
- 54. Ne7 Rc7
- 55. Nf5 Ba1

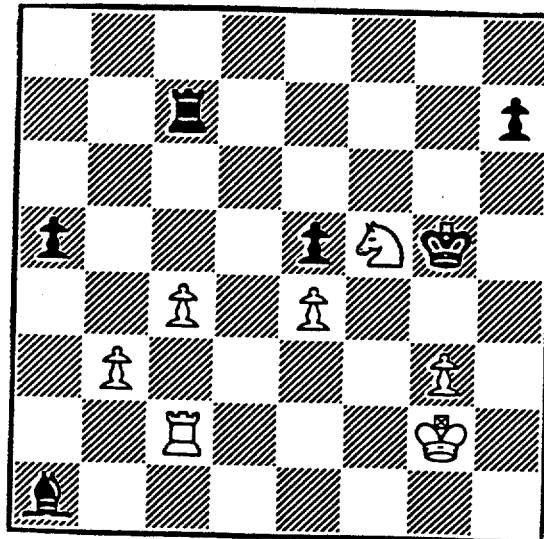

56.	c5!	Rc6	70.	Rg4ch	Kc5
57.	Ne7	Rc7	71.	K:d3	Kb5
58.	c6	Bd5	72.	Kc3	Kc5
59.	Nd5	Rc8	73.	Rd4	Kb5
60.	c7	h5	74.	Rc4	Kb6
61.	Ne7	R:c7	75.	b4	a4
62.	R:c7	h4	76.	Rc5	a3
63.	ghch	K:h4	77.	Kb3	a2
64.	Nf5ch	Kg4	78.	K:a2	Kb7
65.	Rg7ch	Kf4	79.	Ka3	Kb6
66.	N:d4	e:d4	80.	Ka4	Kb7
67.	Kf2	K:e4	81.	Ka5	Kb8
68.	Ke2	d3ch	82.	Ka6	1:0
69.	Kd2	Kd4			

## NORTH DIVISION 04/01/89

TEAM NAME	W	L	D	GAME POINTS	MATCH POINTS	PCT
EXCALIBURS	7	2	0	38.5	7.0	0.778
MOTOROLA	6	1	2	35.5	7.0	0.778
UOP PROCESS DIV.	5	3	1	30.5	5.5	0.611
EXEMPLARS	3	4	1	21.0	3.5	0.438
KEMPER INSURANCE	3	6	0	18.5	3.0	0.333
FEL-PRO	0	8	0	7.0	0.0	0.000

## EAST DIVISION 04/01/89

TEAM NAME	W	L	D	GAME POINTS	MATCH POINTS	PCT
ALUMNI CENTRAL	6	0	0	31.0	6.0	1.000
SEARS	4	1	0	22.0	4.0	0.800
CHICAGO POST OFFICE	3	2	1	19.5	3.5	0.583
CONTINENTAL BANK	2	3	1	13.5	2.5	0.417
AMOCO CORP.	1	4	0	10.0	1.0	0.200
CHICAGO MERC.EXCH.	0	6	0	6.0	0.0	0.000

## NEAR WEST DIVISION 04/01/89

TEAM NAME	W	L	D	GAME POINTS	MATCH POINTS	PCT
ARGONNE KNIGHTS	8	0	0	36.5	8.0	1.000
BELL LABS DRAGONS	4	3	1	26.0	4.5	0.563
AT&T CHARGERS	3	2	1	21.0	3.5	0.583
BELL LABS ROYALS	3	4	0	19.5	3.0	0.429
J. I. CASE	3	3	0	16.5	3.0	0.500
ROCKWELL INT'L	0	4	3	15.5	1.5	0.214
A & B RADIO	0	5	1	9.0	0.5	0.083

## FAR WEST DIVISION 04/01/89

TEAM NAME	W	L	D	GAME POINTS	MATCH POINTS	PCT
FERMILAB	6	1	0	29.0	6.0	0.857
BELL LABS INDIANS	5	1	1	25.0	5.5	0.786
WHEATON COLLEGE	4	2	2	27.5	5.0	0.625
AMOCO RESEARCH LABS	2	4	2	22.0	3.0	0.375
TELLABS	2	5	0	16.5	2.0	0.286
ARGONNE ROOKS	0	6	1	12.0	0.5	0.071

10-JAN-89 FEL-PRO		0		UOP PROCESS DIV.		6	
ROUND 5 BD	RATINGS	SCORE	RATINGS	SCORE	RATINGS	SCORE	RATINGS
1 FELDMAN, A	1439	-1	0	STEVANOVIC, M	2084	1	1
2 THOMPSON, R	1054	-1	0	MICKLICH, F	1673	1	1
3 BAKER, B	1027	-5	0	CHEVERESAN, S	1397	5	1
4 PETERS, P	0	0	0	STUHLBARG, D	1427	0	1
5	0	0	OF	GRAF, R	1416	0	1F
6	0	0	OF	VAN ZILE, C	0	0	1F
(UOP ) 7 GRAF, R	1416	0	1	VAN ZILE, C	0	0	0

19-JAN-89 KEMPER INSURANCE		1.5		UOP PROCESS DIV.		4.5	
ROUND 6 BD	RATINGS	SCORE	RATINGS	SCORE	RATINGS	SCORE	RATINGS
1 GARLAND, G	1621	-3	0	STEVANOVIC, M	2085	3	1
2 HUGHES, N	1659	1	.5	MICKLICH, F	1674	-1	.5
3 BLOEDOW, P	1424	-15	0	BRIONES, M	1544	15	1
4 CUMMUTA, P	1285	-9	0	SAJBEL, P	1519	9	1
5 CAGNEY, D	0	0	0	STUHLBARG, D	1427	0	1
6 VAN HOORN, G	0	0	1	CHEVERESAN, S	1402	0	0

24-JAN-89 FEL-PRO		1		EXCALIBURS		5	
ROUND 6 BD	RATINGS	SCORE	RATINGS	SCORE	RATINGS	SCORE	RATINGS
1 WEITZ, R	1697	39	1	LEONG, G	2017	-39	0
2 FELDMAN, A	1438	-3	0	BUERGER, E	1920	2	1
3 BAKER, B	1022	0	0	SULLIVAN, J	1835	0	1
4 PETERS, P	0	0	0	KARLOVICS, S	1741	0	1
5	0	0	OF	CHAN, H	1623	0	1F
6	0	0	OF	BROTSOS, J	1555	0	1F

02-FEB-89 UOP PROCESS DIV.		4.5		EXEMPLARS		1.5	
ROUND 7 BD	RATINGS	SCORE	RATINGS	SCORE	RATINGS	SCORE	RATINGS
1 STEVANOVIC, M	2088	25	1	WONG, P	2120	-16	0
2 MICKLICH, F	1673	-12	0	SCHULMAN, R	1843	8	1
3 BRIONES, M	1559	26	1	SUERTH, F	1620	-26	0
4 SAJBEL, P	1528	18	1	BURIAN, D	1460	-18	0
5 STUHLBARG, D	1427	-11	.5	EDWARDS, S	1248	11	.5
6 GRAF, R	1416	0	1F		0	0	OF

08-FEB-89 MOTOROLA		5.5		FEL-PRO		.5	
ROUND 7 BD	RATINGS	SCORE	RATINGS	SCORE	RATINGS	SCORE	RATINGS
1 BLOOM, B	1920	12	1	WEITZ, R	1736	-12	0
2 EASTER, R	1968	2	1	FELDMAN, A	1435	-2	0
3 OGASAWARA, R	1541	1	1	BAKER, B	1022	-2	0
4 GRYPARIS, J	1373	0	.5	PETERS, P	0	0	.5
5 FRIDRICH, C	1424	0	1F	ASHBROOK, R	853	0	OF
6 GONCHAROFF, N	1668	0	1F		0	0	OF

09-FEB-89 EXCALIBURS		6		KEMPER INSURANCE		0	
ROUND 7 BD	RATINGS	SCORE	RATINGS	SCORE	RATINGS	SCORE	RATINGS
1 LEONG, G	1978	24	1	SIWEK, M	1995	-24	0
2 BUERGER, E	1922	4	1	GARLAND, G	1618	-7	0
3 SULLIVAN, J	1835	8	1	HUGHES, N	1660	-12	0
4 KARLOVICS, S	1741	4	1	BLOEDOW, P	1409	-6	0
5 ANDERSON, N	1722	2	1	CUMMUTA, P	1276	-3	0
6 BROTSOS, J	1555	0	1	VAN HOORN, G	0	0	0

20-FEB-89 EXEMPLARS

ROUND 8 BD

3.5 EXCALIBURS			2.5		
RATINGS	SCORE		RATINGS	SCORE	
1 WONG, P	2104 11	1	LEONG, G	2002-16	0
2 KRAKAU, H	1876-19	0	BUERGER, E	1926 13	1
3 CREWSE, L	1974-31	0	SULLIVAN, J	1843 20	1
4 SKULSKI, I	1671 19	1	CHAN, H	1623-19	0
5 SUERTH, F	1594 9	.5	ANDERSON, N	1724 -5	.5
6 BURIAN, D	1442 30	1	BROTSOS, J	1555-20	0

22-FEB-89 UOP PROCESS DIV.

ROUND 8 BD

1 MOTOROLA			4		
RATINGS	SCORE		RATINGS	SCORE	
1 STEVANOVIC, M	2113 12	1	BLOOM, B	1932-12	0
2 MICKLICH, F	1661 -7	0	EASTER, R	1970 7	1
3 BRIONES, M	1585 -8	0	CIESLEK, D	1853 8	1
4 SAJBEL, P	1546-15	0	GONCHAROFF, N	1668 7	1
5 CHEVERESAN, S	1402-24	0	GRYPARIS, J	1373 24	1
6 GRAF, R	1416 0	OF	FAHRENHOLTZ, S	1610 0	OF

14-MAR-89 KEMPER INSURANCE

ROUND 8 BD

3.5 FEL-PRO			2.5		
RATINGS	SCORE		RATINGS	SCORE	
1 SIWEK, M	1971-36	0	WEITZ, R	1724 36	1
2 GARLAND, G	1611 16	1	HESS, B	1514-16	0
3 HUGHES, N	1648 10	1	FELDMAN, A	1433-10	0
4 BLOEDOW, P	1403-19	.5	BAKER, B	1020 19	.5
5 VAN HOORN, G	0 0	1	PETERS, P	1202 0	0
6	0 0	OF	FRIEDMAN, S	0 0	1F

16-MAR-89 EXCALIBURS

ROUND 9 BD

4.5 UOP PROCESS DIV.			1.5		
RATINGS	SCORE		RATINGS	SCORE	
1 LEONG, G	1986 9	.5	STEVANOVIC, M	2125 -9	.5
2 BUERGER, E	1939 5	1	MICKLICH, F	1654 -7	0
3 SULLIVAN, J	1863 5	1	BRIONES, M	1577 -7	0
4 ANDERSON, N	1719-22	0	SAJBEL, P	1531 34	1
5 CHAN, H	1604 11	1	STUHLBARG, D	1416-11	0
6 BROTSOS, J	1535 9	1	CHEVERESAN, S	1378-13	0

27-MAR-89 KEMPER INSURANCE

ROUND 9 BD

1.5 MOTOROLA			4.5		
RATINGS	SCORE		RATINGS	SCORE	
1 SIWEK, M	1935 -1	.5	BLOOM, B	1920 1	.5
2 GARLAND, G	1627 -5	0	EASTER, R	1977 5	1
3 HUGHES, N	1658 34	1	CIESLEK, D	1861-34	0
4 BLOEDOW, P	1384 -7	0	GONCHAROFF, N	1675 3	1
5 CUMMUTA, P	1273 -6	0	FAHRENHOLTZ, S	1610 6	1
6 VAN HOORN, G	0 0	0	GRYPARIS, J	1397 0	1

22-FEB-89 TELLABS

ROUND 7 BD

4 ARGONNE ROOKS			2		
RATINGS	SCORE		RATINGS	SCORE	
1 STEIN, P	2068 14	1	BERRY, G	1921 -9	0
2 GRAFT, D	1749-24	0	DECMAN, S	1721 16	1
3 MCKEE, M	1410 -9	0	GREEN, D	1653 6	1
4 TENNIE, E	1456 0	1F		0 0	OF
5 STELTON, N	1387 0	1F		0 0	OF
6 JOHNSON, R	0 0	1F		0 0	OF



23-FEB-89 WHEATON COLLEGE

ROUND 7 BD

	RATINGS	SCORE
1 WALHOUT, P	1970 -5	0
2 UNDERWOOD, W	1903 29	1
3 WALLIN, R	1678 11	.5
4 WALKER, P	1622 0	OF
5 AUGSBURGER, L	1602 28	1
6 WIENS, P	1362 14	.5

3

BELL LABS INDIANS

3

SCORE

RATINGS SCORE

	RATINGS	SCORE
CHACHERE, L	2326 5	1
LUDWIG, T	2001-29	0
STINSON, M	1847-11	.5
OGASAWARA, L	1751 0	1F
CHURCHILL, W	1692-28	0
BLACKMON, E	1603-14	.5

01-MAR-89 AMOCO RESEARCH LABS

ROUND 8 BD

	RATINGS	SCORE
1 SAJKOWSKI, D	1835 9	.5
2 NAGLE, M	1834 7	.5
3 ROSE, K	1723 16	1
4 HOLM, B	1655 25	1
5 THOMPSON, M	1398 -9	0
6 PULTS, J	0 0	1

4

WHEATON COLLEGE

2

SCORE

RATINGS SCORE

	RATINGS	SCORE
WALHOUT, P	1965 -9	.5
UNDERWOOD, W	1932 -7	.5
WALKER, P	1622-16	0
WALLIN, R	1689-25	0
AUGSBURGER, L	1630 9	1
WIENS, P	1376 0	0

27-FEB-89 ARGONNE KNIGHTS

ROUND 8 BD

	RATINGS	SCORE
1 LEVINE, D	2257 5	1
2 BOLDEN, D	2094 4	1
3 BENEDEK, R	2031 1	1
4 YOUNG, C	1838-27	0
5 BAURAC, D	1650 0	1
6 BURBA, K	1390 0	1F

5

BELL LABS ROYALS

1

SCORE

RATINGS SCORE

	RATINGS	SCORE
CHEN, M	1882 -5	0
ROSLEY, D	1704 -4	0
HICKS, C	1443 -1	0
HAHNE, D	1484 40	1
REVULURI, K	0 0	0
	0 0	OF

09-MAR-89 BELL LABS DRAGONS

ROUND 9 BD

	RATINGS	SCORE
1 TEGEL, F	2097 15	1
2 BHOJWANI, C	1775 -8	0
3 JACOBS, N	1835-16	0
4 CHRISTIAN, R	1849-12	.5
5 DURKEE, D	1777-41	0
6 WARD, C	1601 5	1
7 BRANDT, W	1377-29	0

2.5

ARGONNE KNIGHTS

3.5

SCORE

RATINGS SCORE

	RATINGS	SCORE
BOLDEN, D	2098-23	0
BENEDEK, R	2032 6	1
YOUNG, C	1811 16	1
BAURAC, D	1650 8	.5
BURBA, K	1390 27	1
HILL, R	1329 -8	0
SHEU, G	1281 29	1 (DRGNS)

NORTH DIVISION TOP TEN

STEVANOVIC, M	UOP	2116
WONG, P	EXMPL	2115C
MCNEIL, B	MTRLA	2062
LEONG, G	EXCAL	1995C
EASTER, R	MTRLA	1982
BUERGER, E	EXCAL	1944C
CREWSE, L	EXMPL	1943
SIWEK, M	KEMFR	1934
BLOOM, B	MTRLA	1921
ILANGA, R	FLPRO	1899*

EAST DIVISION TOP TEN

GILES, M	SEARS	2487
GELBART, S	ALUMN	2215
REYES, R	SEARS	2196C
CZERNIECKI, A	ALUMN	2190C
INUMERABLE, F	FSTOF	2182
KRAS, T	ALUMN	2176
GREGORY, J	FSTOF	2111
WIRTSCHAFTER, D	ALUMN	2018
HUTTAR, C	ALUMN	1946
WEIHMILLER, W	AMCRP	1920

NEAR WEST DIVISION TOP TEN

LEVINE, D	KNIGHT	2262
TEGEL, F	DRGNS	2112D
BOLDEN, D	KNIGHT	2075
JONES, B	ROCKW	2049*
BENEDEK, R	KNIGHT	2038C
WARREN, J	CHRGR	2033D
GUIDO, J	ROYLS	2025
WHEATLEY, D	CHRGR	1949
MARCOWKA, R	CHRGR	1931C
CHRISTIAN, R	DRGNS	1837

FAR WEST DIVISION TOP TEN

CHACHERE, L	INDNS	2331
STEIN, P	TELAB	2082
STREETS, D	ROOKS	2027C
MOTTA, H	FERMI	2009
LUDWIG, T	INDNS	1972
SAGALOVSKY, L	FERMI	1965
WALHOUT, P	WHEAT	1956
UNDERWOOD, W	WHEAT	1925C
BERRY, G	ROOKS	1912D
SPIEGEL, L	FERMI	1882

MOST IMPROVED PLAYERS

SAJKOWSKI, D	AMOCO	136
HAHNE, D	ROYLS	125
SAJBEL, P	UOP	102
AUGSBURGER, L	WHEAT	99
GAVIN, L	MERC	87
STINSON, M	INDNS	66
TOGAMI, P	JCASE	64
ERLENBORN, M	TELAB	64
WHITE, H	JCASE	58
PARADAN, E	CONBK	57

NAME	TEAM	W	L	D	RATING	NAME	TEAM	W	L	D	RATING
ABSIL, K	UOP	0	0	0	1270#	CHOU, S	WHEAT	0	0	0	0000?
AGGEN, R	CONBK	0	0	0	0000?	CHRISTIAN, R	DRGNS	3	2	3	1837
ANDERSON, CJ	ROYLS	1	4	0	0000?	CHURCHILL, W	INDNS	1	4	1	1664
ANDERSON, MARK	ATTSK	0	0	0	1301*	CIBA, F	SEARS	1	0	0	1401
ANDERSON, N	EXCAL	4	1	3	1697C	CIESLEK, D	MTRLA	1	2	1	1827*
ANGLIN, B	SEARS	0	0	0	1592*	CIPOLLA, J	MTRLA	0	0	0	1614*
ATKINSON, J	AMCRP	1	2	1	1672	CLAY, M	FLPRO	0	0	0	0000?
AUGSBURGER, L	WHEAT	6	0	1	1639*	CLEMONS, V	AMCRP	1	0	0	0000?
AYALA, M	CONBK	2	2	0	0000?	COKER, D	CONBK	0	0	0	0000?
BAKER, B	FLPRO	0	7	1	1039	COLTER, D	JCASE	0	0	0	0000?
BARTALONE, F	FLPRO	0	0	0	0000?	COOPER, J	AMCRP	0	4	0	0000?
BAURAC, D	KNGHT	5	1	2	1658C	COOPER, K	MTRLA	0	0	0	0000?
BECKLEY, S	INDNS	0	0	0	1268#	COOPER, W	PSTOF	1	3	2	1615*
BENEDEK, R	KNGHT	5	0	2	2038C	CORBIN, Z	AMCRP	0	0	0	1321#
BERRY, G	ROOKS	2	4	1	1912D	COUGHLIN, B	WHEAT	0	1	0	0000?
BERTOLUCCI, S	FERMI	1	0	0	0000?	COX, M	ALUMN	1	1	0	1867
BEUNING, B	INDNS	0	0	0	1329*	CREWSE, L	EXMPL	1	3	0	1943
BHOJWANI, C	DRGNS	4	3	1	1767	CRUZ, R	FLPRO	0	1	0	1402*
BINGLE, J	ROOKS	0	2	0	1465C	CUMMUTA, P	KEMPR	0	3	1	1267
BLACKMON, E	INDNS	3	2	2	1589	CZERNIECKI, A	ALUMN	4	0	1	2190C
BLAZIE, J	TYROS	0	0	0	1587	DASBACH, D	RADIO	0	1	0	0000?
BLOCKER, C	CBOPE	0	0	0	2555	DAVIS, J	FLPRO	0	0	0	0000?
BLOEDOW, P	KEMPR	2	4	2	1377	DECMAN, S	ROOKS	2	3	2	1737C
BLOOM, B	MTRLA	2	4	1	1921	DENMARK, T	SEARS	3	0	0	1628#
BOLDEN, D	KNGHT	6	1	1	2075	DEWITT, G	ROCKW	2	4	1	1319
BOOTH, D	AMOCO	0	3	1	1406	DEZONNO, T	ROCKW	0	2	0	0000?
BORUM, J	DRGNS	0	1	0	0000?	DIXON, R	MERC	1	1	0	1627
BRADY, R	CHRGR	0	0	0	0000?	DOBR, K	CHRGR	2	3	1	1511D
BRANDT, W	DRGNS	2	2	0	1348*	DORRIES, T	FERMI	3	1	0	0000?
BRERETON, K	DRGNS	0	0	0	0000?	DOWNEY, J	CBOPE	0	0	0	0000?
BRIONES, M	UOP	3	5	0	1570	DUNWOODY, D	ROOKS	0	0	0	1549
BROCKETT, M	SEARS	3	0	0	1739	DURKEE, D	DRGNS	1	1	0	1736
BRONFELD, A	ALUMN	1	0	0	1732	EASLEY, K	INDNS	0	0	0	1688*
BROSKA, P	MERC	1	4	0	0000?	EASTER, R	MTRLA	5	1	1	1982
BROTSOS, J	EXCAL	5	1	0	1544C	EDWARDS, S	EXMPL	0	2	1	1259
BROWN, J	TYROS	0	0	0	0000?	EFRON, D	ROCKW	1	4	0	1401*
BROZOVICH, J	TYROS	0	0	0	1694C	ERICKSON, R	PSTOF	0	0	0	1807
BUERGER, E	EXCAL	5	2	1	1944C	ERLENBORN, M	TELAB	2	0	1	1427*
BURBA, K	KNGHT	1	1	1	1417C	EUSTACE, D	INDNS	4	0	1	1327*
BURIAN, D	EXMPL	3	4	0	1472	FABIJONAS, R	ALUMN	1	0	0	1693D
CAGNEY, D	KEMPR	0	3	0	0000?	FAHRENHOLTZ, S	MTRLA	1	0	0	1616#
CAMPBELL, C	AMCRP	3	2	0	1166	FAJKUS, J	CHRGR	1	0	0	1582C
CARPENTER, P	ATTSK	0	0	0	1390	FELDMAN, A	FLPRO	1	6	1	1423
CARTER, D	JCASE	0	1	0	1102*	FINLAY, J	AMOCO	0	0	0	0000?
CARTER, L	PSTOF	3	2	0	1496#	FISCHLER, M	FERMI	0	0	0	1352
CHACHERE, L	INDNS	2	1	0	2331	FOGERTY, A	CBOPE	0	0	0	1793#
CHAN, H	EXCAL	3	2	0	1615	FONNEMAN, J	AMOCO	0	0	0	0000?
CHEN, M	ROYLS	4	3	0	1877#	FRAATS, D	CONBK	1	4	0	1739
CHERNOMORDIKOW	SEARS	1	0	1	1608*	FRANEK, M	ALUMN	5	0	0	1725
CHEVERESAN, S	UOP	2	5	1	1365	FRANTZIS, G	MERC	0	1	0	0000?

? - UNRATED  
 # - 5 TO 9 RATED GAMES  
 \* - 10 TO 24 RATED GAMES

C - CENTURY CLUB MEMBER  
 D - DOUBLE CENTURION

NAME	TEAM	W	L	D	RATING	NAME	TEAM	W	L	D	RATING
FREDERICK, M	CBOPE	0	0	0	0000?	KARGE, W	KEMPR	0	0	0	1284
FRIDRICH, C	MTRLA	2	1	0	1424#	KARLOVICS, S	EXCAL	3	0	2	1745C
FRIEDMAN, S	FLPRO	0	0	0	0000?	KELLOGG, K	KNIGHT	4	0	0	1602C
FRIESEMA, W	ALUMN	3	0	0	0000?	KELLY, S	ROYLS	0	0	0	1333*
GAINES, I	FERMI	1	2	1	1637C	KHOKHA, D	MTRLA	0	1	0	0000?
GARLAND, G	KEMPR	1	7	0	1622	KLINEFELTER, H	JCASE	2	4	0	1395
GAVIN, L	MERC	2	3	0	1239*	KNOX, M	MTRLA	2	1	0	1630
GELBART, S	ALUMN	0	1	0	2215	KRAKAU, H	EXMPL	1	1	0	1857
GERNES, L	ATTSK	0	0	0	1494	KRAS, T	ALUMN	3	0	1	2176
GILES, M	SEARS	4	0	0	2487	KRULL, E	AMCRP	0	0	0	1301#
GLEICH, S	MERC	0	6	0	0000?	KUKES, S	AMOCO	0	0	0	0000?
GOLLA, R	SEARS	3	0	0	1844C	KUMRO, D	CHRGR	2	3	0	1679D
GONCHAROFF, N	MTRLA	2	2	2	1678D	LANDRY, H	CBOPE	0	0	0	1178#
GORDON, D	PSTOF	0	0	0	0000?	LANNOYE, D	CBOPE	0	0	0	1508*
GRAF, R	UOP	2	0	0	1416*	LASKY, J	RADIO	2	2	1	1396
GRAFT, D	TELAB	2	3	2	1725	LASKY, JIM	RADIO	0	1	0	0000?
GREEN, D	ROOKS	3	3	1	1659C	LASKY, N	RADIO	0	5	0	1422
GREENSPAN, P	MTRLA	1	0	0	1573C	LATIMER, E	SEARS	2	2	1	1914C
GREGORY, J	PSTOF	2	1	0	2111	LAY, K	TELAB	0	1	0	0000?
GRIVETTI, M	AMOCO	0	0	0	0000?	LEONG, G	EXCAL	3	2	2	1995C
GRUCHACZ, R	CBOPE	0	0	0	2491	LESTER, M	PSTOF	0	0	0	1560
GRYPARIS, J	MTRLA	5	2	2	1397	LEVINE, D	KNIGHT	2	1	1	2262
GUID, J	ROYLS	2	2	1	2025	LITVINAS, A	ALUMN	4	0	0	1684C
HAHNE, D	ROYLS	5	2	0	1524*	LONOFF, M	CBOPE	0	0	0	2337
HAI, N	INDNS	1	0	0	0000?	LUDWIG, T	INDNS	3	2	0	1972
HALLMAN, W	JCASE	0	0	0	1188*	MANASTER, R	ATTSK	0	0	0	1810
HAMMOND, M	CONBK	0	1	0	1238#	MANE, S	FERMI	1	0	2	0000?
HARRINGER, R	TYROS	0	0	0	1567C	MANZKE, R	ATTSK	0	0	0	1129*
HATCHER, W	PSTOF	0	1	0	1025#	MARCOWKA, R	CHRGR	3	1	1	1931C
HESS, B	FLPRO	0	1	0	1498	MARTIN, W	CONBK	0	0	0	0000?
HICKS, C	ROYLS	2	3	1	1442*	MARTINSONS, B	MTRLA	0	0	0	1839
HILL, R	KNIGHT	3	3	1	1321#	MATHUR, P	DRGNS	2	2	1	1309#
HILTON, J	MERC	0	2	0	0000?	MCCALLON, J	WHEAT	0	0	0	1135#
HOLM, B	AMOCO	3	1	2	1680	MCGRIFF, M	RADIO	0	5	0	1470*
HOPSON, A	CONBK	0	1	0	0000?	MCKEE, M	TELAB	0	4	2	1401*
HOWARD, W	PSTOF	3	1	0	0000?	MCLAURIN, J	MERC	0	3	0	0000?
HUGHES, N	KEMPR	5	2	2	1692	MCNEIL, B	MTRLA	0	1	0	2062
HUMPF, R	RADIO	0	5	0	1364*	MCQUINN, J	ROCKW	1	1	0	1477
HUTTAR, C	ALUMN	0	0	1	1946	MICKLICH, F	UOP	3	5	1	1647
ILANGA, R	FLPRO	0	0	0	1899*	MIHAILOVICH, S	ROOKS	0	0	0	1764D
INUMERABLE, F	PSTOF	5	1	0	2182	MIKULECKY, B	RADIO	3	3	0	1368
JACKLIN, E	JCASE	1	0	0	1288	MILLER, PAUL	ATTSK	0	0	0	0000?
JACKSON, T	CBOPE	0	0	0	0000?	MORGAN, B	FLPRO	0	0	0	0000?
JACOBS, N	DRGNS	1	2	2	1819C	MOTTA, H	FERMI	2	2	0	2009
JANNEY, C	SEARS	0	0	0	0000?	MUIR, L	AMOCO	0	0	0	1521C
JASAITIS, A	ALUMN	3	1	0	1908	MUNOZ, A	INDNS	0	0	0	1247
JOHNSON, R	TELAB	0	1	0	0000?	MUSGRAVE, C	EXECU	0	0	0	1878
JONES, B	ROCKW	3	1	1	2049*	MYERS, W	CONBK	0	2	0	1522*
KALIHER, C	FERMI	5	1	0	1768	NAGLE, M	AMOCO	1	5	1	1841
KANAS, W	JCASE	1	4	0	1262	NELSON, B	PSTOF	0	2	0	0000?

? - UNRATED  
 # - 5 TO 9 RATED GAMES  
 \* - 10 TO 24 RATED GAMES

C - CENTURY CLUB MEMBER  
 D - DOUBLE CENTURION

NAME	TEAM	W	L	D	RATING	NAME	TEAM	W	L	D	RATING
NEUMANN, J	TELAB	0	0	0	1718#	SHAFF, R	CHRGR	3	0	1	1495C
NWABUDE, D	DRGNS	0	2	0	0000?	SHELBY, J	PSTOF	0	0	0	0000?
O'BRIEN, D	UOP	0	0	0	1409*	SHEU, G	DRGNS	2	4	0	1310#
O'DELL, DW	RADIO	2	2	1	1406	SHOREY, S	UOP	0	0	0	1139#
O'DONOHUE, D	TELAB	0	1	0	0000?	SIEGEL, R	CONBK	3	2	1	1452
OGASAWARA, L	INDNS	2	0	1	1751	SIWEK, M	KEMPR	2	3	2	1934
OGASAWARA, R	MTRLA	2	0	2	1542D	SKOWRONSKI, M	TELAB	0	0	0	1557*
OSTERLUND, R	EXCAL	0	0	0	1857	SKULSKI, I	EXMPL	2	1	2	1690
PAAUWE, N	AMOCO	0	0	0	1386	SMILEY, R	AMCRP	0	3	2	1786
PACE, M	FERMI	0	0	1	1754	SMITH, BR	TYROS	0	0	0	1509
PARADAN, E	CONBK	2	1	2	1686	SOLNER, J	ROYLS	0	0	0	1674*
PARIKH, P	DRGNS	0	0	0	0000?	SOMBONG, M	CONBK	0	0	1	1722
PARKER, L	TYROS	0	0	0	1740	SOPRYCH, T	AMCRP	0	2	2	1539
PATEL, R	CONBK	0	1	0	0000?	SPANGLER, M	AMOCO	0	0	0	1354
PEPPERS, G	MTRLA	0	0	0	0000?	SPIEGEL, L	FERMI	4	1	1	1882
PEREZ, M	PSTOF	0	0	0	0000?	STAMM, V	CHRGR	0	0	0	1586C
PETERS, P	FLPRO	0	4	1	1202#	STEIN, P	TELAB	4	3	0	2082
PETERS, S.	CONBK	0	0	0	0000?	STELTON, N	TELAB	0	3	0	1387
PETWAY, L	PSTOF	3	1	1	0000?	STEVANOVIC, M	UOP	7	1	1	2116
PULTS, J	AMOCO	1	0	1	0000?	STINSON, M	INDNS	3	0	3	1836
RADAVICIUS, E	CHRGR	5	1	0	1601C	STOLTZ, B	TYROS	0	0	0	1808
RAFACZ, T	ROCKW	1	5	1	1432	STREETS, D	ROOKS	0	0	0	2027C
RAFACZ, W	ROCKW	2	4	1	1469#	STUHLBARG, D	UOP	3	2	1	1405C
RAVANAM, S	JCASE	0	0	1	1227*	SUERTH, F	EXMPL	1	2	1	1603
REDEY, E	ROOKS	1	2	0	1037*	SULLIVAN, J	EXCAL	7	1	1	1868C
REED, L	PSTOF	1	0	0	0000?	SUMMERS, D	FERMI	3	1	0	1408*
REID, C	JCASE	1	2	1	1251*	TAGHAP, W	WHEAT	0	0	0	0000?
REVULURI, K	ROYLS	2	2	0	0000?	TASKER, I	ROOKS	0	1	0	1434*
REYES, R	SEARS	1	0	1	2196C	TAYLOR, F	WHEAT	1	3	0	0000?
RINGENBERG, T	AMOCO	0	2	0	1324*	TEGEL, F	DRGNS	6	1	1	2112D
RIZZITANO, J	CBOPE	0	0	0	2577	TENNIE, E	TELAB	1	3	0	1456#
ROMAN, J	ROCKW	0	0	0	0000?	THOMAS, J	CHRGR	3	1	1	1535C
ROSE, K	AMOCO	2	4	1	1739	THOMPSON, M	AMOCO	2	3	2	1389*
ROISING, G	CBOPE	0	0	0	1411*	THOMPSON, R	FLPRO	0	1	0	1053
ROSLEY, D	ROYLS	1	1	1	1700	TOGAMI, P	JCASE	2	1	0	1121*
ROTH, K	WHEAT	1	0	0	0000?	TURPIN, S	INDNS	0	0	0	0000?
RUDY, J	MERC	1	5	0	0000?	UNDERWOOD, W	WHEAT	3	1	4	1925C
RZESZUTKO, R	ALUMN	2	0	1	1798	VAN HOORN, G	KEMPR	2	2	0	0000?
SAGALOVSKY, L	FERMI	3	3	0	1965	VAN HOORN, G	KEMPR	0	0	0	0000?
SAJBEL, P	UOP	5	2	1	1565*	VAN MEER, J	KEMPR	0	0	0	1808
SAJKOWSKI, D	AMOCO	6	1	1	1844*	VAN METRE, R	SEARS	1	2	0	0000?
SALGANIK, E	CONBK	0	1	0	0000?	VAN ZILE, C	UOP	0	2	0	0000?
SAMELSON, C	ROCKW	2	2	3	1822	VERIVE, J	TELAB	1	0	2	1543#
SATCHELL, E	WHEAT	0	3	0	0000?	VICK, H	MTRLA	0	0	0	1477
SATTERLEE, D	JCASE	2	3	1	1600	WALHOUT, P	WHEAT	3	3	2	1956
SAWDO, E	JCASE	0	2	0	1438	WALKER, P	WHEAT	2	4	1	1606
SCHOONVELD, S	WHEAT	0	0	0	1271#	WALKER, R	FERMI	0	0	0	1369C
SCHULMAN, R	EXMPL	2	0	2	1851C	WALLIN, R	WHEAT	2	3	2	1664*
SCHWARTZ, S	SEARS	0	1	1	1634C	WALSH, W	ROOKS	1	1	0	1454C
SHACHTER, J	INDNS	2	1	2	1508	WARD, C	DRGNS	3	2	2	1606C

? - UNRATED  
 # - 5 TO 9 RATED GAMES  
 \* - 10 TO 24 RATED GAMES

C - CENTURY CLUB MEMBER  
 D - DOUBLE CENTURION

NAME	TEAM	W	L	D	RATING	NAME	TEAM	W	L	D	RATING
WARREN, J	CHRGR	0	1	0	2033D	WILLS, B	WHEAT	0	0	0	0000?
WEIHMILLER, W	AMCRP	0	2	1	1920	WINBORN, G	AMCRP	0	1	0	0000?
WEISNER, T	RADIO	1	2	0	1139	WIRTSCHAFTER, D	ALUMN	1	0	0	2018
WEITZ, R	FLPRO	2	4	1	1760	WONG, P	EXMPL	5	1	0	2115C
WENTLING, C	AMCRP	2	2	0	1520	YOUNG, C	KNIGHT	5	1	2	1827C
WHEATLEY, D	CHRGR	2	3	0	1949	YOUNG, D	ROOKS	0	0	0	0000?
WHITE, H	JCASE	3	1	1	1601	ZAROMB, S	ROOKS	1	2	0	1467*
WHITSITT, S	DRGNS	4	2	0	0000?	ZEIDEL, J	MERC	0	4	2	1832
WIENCEK, T	ROOKS	0	1	0	1252*	ZHANG, L	AMDCO	1	2	0	0000?
WIENS, P	WHEAT	3	3	1	1376	ZOELLNER, J	CONBK	1	3	1	1155
WILLIAMSON, E	CONBK	0	1	0	0000?						

? - UNRATED

# - 5 TO 9 RATED GAMES

\* - 10 TO 24 RATED GAMES

C - CENTURY CLUB MEMBER

D - DOUBLE CENTURION